

# ASI Genesis QUICKSTART

(9/2/2024)

-Open Genesis->Case Data Manager (CDM)

Click on "Save Filter" (upper R)

Select: Path WSI review, last year, etc.->cases (L window)->example case "FirstOne" (or "test219") and select a slide in a case

(H&E in middle window);

Note the scan that was done (Status: Completed)

-> click "Tissue Suite"

Name	Status
TestBC124 02	New
test MO23	In Progress
Test-MDM2	In Progress
FirstOne	In Progress
BreastCase1	In Progress

Name	Label	Automation Code	Status
1	H&E	WSI H&E 4x + 20x	Completed
2	ER	WSI IHC ER 4x+20x	New
3	PR	WSI IHC PR 4x+20x	Completed
4	Ki67	WSI IHC Ki67 4x+20x	New
5	Her2Neu	WSI Her2 analysis	New
6	Her2Neu FISH	Her2Neu 4x+60x Spiral	New

H&E slide shows:

1 H&E WSI H&E 4x + 20x  
Complete

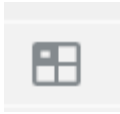

Click "Slide selection" to add more image to the display (2,3,4)

**SLIDE SELECTION**

1-H&E      3-PR  
H&E      Nuclea... PR

Click to select

Ref.

**PREVIEW**

Ok      Cancel

Slide selection      Annotation      Link/unlink

VIEW & ANALYZE      TISSUE MATCH      FISH RESULTS      SUMMARY      PATIENT NAME: One FirstOne  
CASE NAME: One FirstOne

Toggle (Link/Unlink) button for desired option (linking/non-linking images for simultaneous review of corresponding areas)

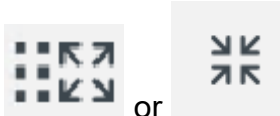

Click icon or on R to toggle (one/many) images on screen

-One can put H&E and IHC slide side by side for comparison

### H&E slide

analysis PR slide Snap shot

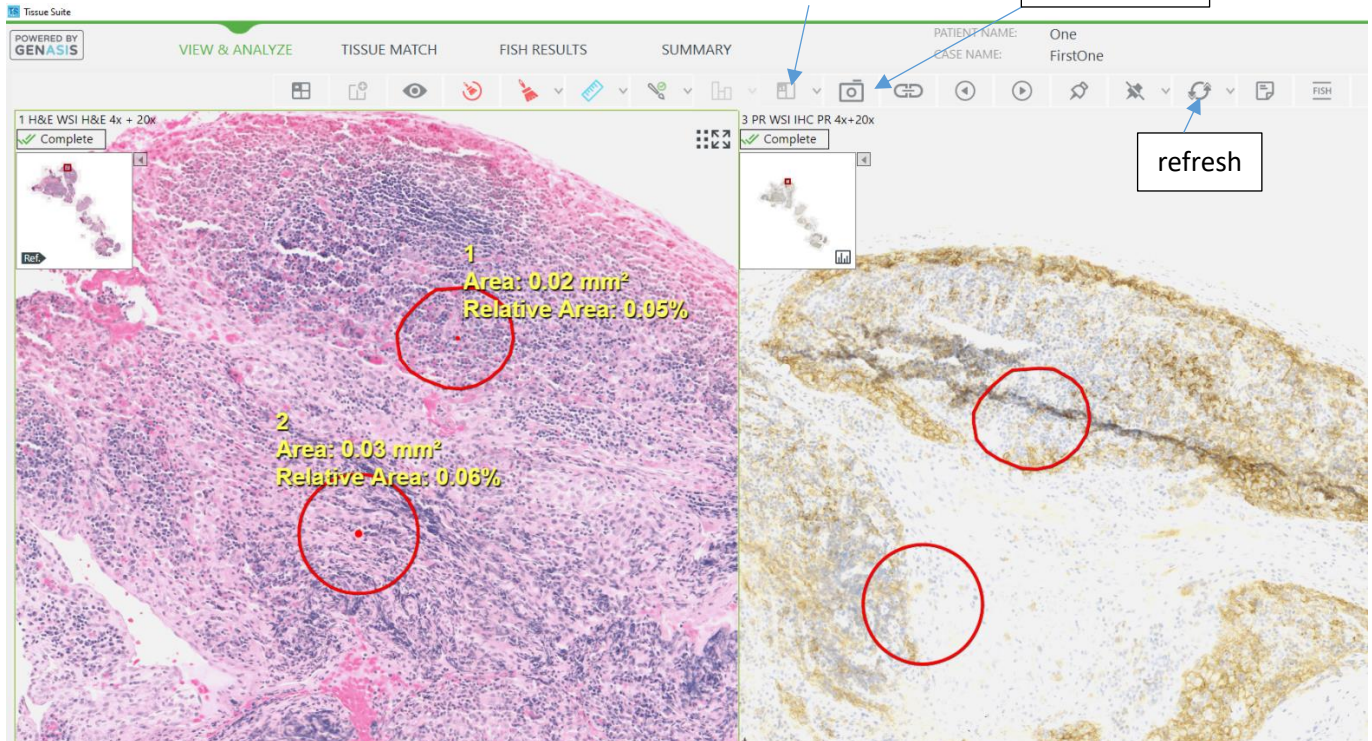

-Images typically already have links (2 points on an object) that had been prepared by MT

-To get software-assisted counting:

Select a drawing method

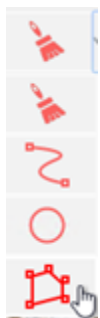

hold L mouse while drawing area (circle/free hand/brush, etc.) on selected H&E slide, [hold "control" to change size of circle, brush, etc.]



Click “refresh” (or update) button to populate all slides in the same section with area of interest (area just drawn on H&E -> duplicates to IHC stain)

R click on an annotated area of IHC slide-> select “analyze”

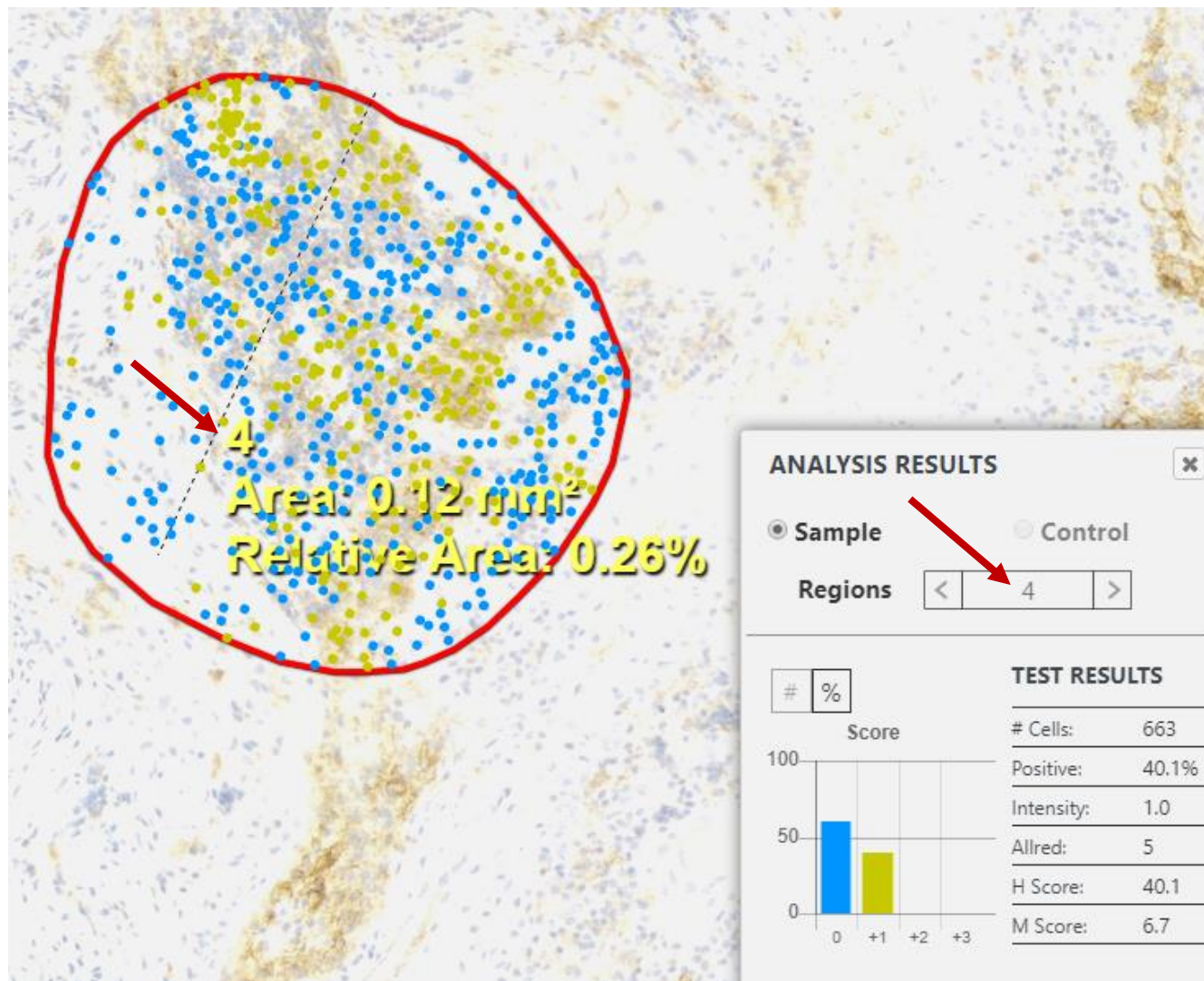

-Toggle “Regions” in box to see positive rate for each area (Region 1, 2, 3, 4, All, etc.)

-software will automatically show: xx% of cells with PR stain intensity (example 40% with pos +1)

-Each area of interest will show cells with different colors (stain grades: blue is neg, green is pos)

-To delete region of interest: R click on region, “Delete region”



-Click “analysis” /all -> analysis of all stains in all areas of interests

-To create a summary report with snap shots:

In “Tissue Suite”, go to each slide to “snapshot” of selected areas to show in report,

X out to “Common” Tab (CDM)

Highlight all slides (using shift)

Slides				
Name	Label	Automation Code	Status	
1	H&E	WSI H&E 4x + 20x	Completed	✓
2	ER	WSI IHC ER 4x+20x	New	
3	PR	WSI IHC PR 4x+20x	Completed	✓
4	Ki67	WSI IHC Ki67 4x+20x	New	
5	Her2Neu	WSI Her2 analysis	New	
6	Her2Neu FISH	Her2Neu 4x+60x Spiral	New	



“Create” -> select a template (for example, Breast Panel with SnapShot report), display will show summary report:

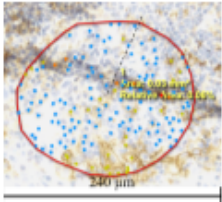

Full Name:	One	Date Reported:	
Date of Birth:	10/23/2023	Referring Physician:	
Patient ID:		Tissue Type :	
Date Collected:	10/23/2023 4:12:56 PM	Patient Gender:	

Stain	Images	Results
H&E		
Her2Neu		
ER		
PR		Sample: Counted cells: 1049 # Cells: 1049 Positive: 36.3% Intensity: 1.0 Allred: 5 H Score: 46.8 M Score: 7.8
Ki67		

Reference Ranges			
	Positive	negative	
ER	≥ 1	< 1	
PR	≥ 1	< 1	
P53	≥ 1	< 1	
	Favorable	Borderline	Unfavorable
Ki-67	< 10	≥ 10 - ≤ 20	> 20
	Normal Expression	Borderline	Overexpression
Her2/neu	< 1.5	≥ 1.5 - < 2.5	≥ 2.5 - 5.0

**Case Results**

**Comments**

	Positive	negative	
ER	≥ 1	< 1	
PR	≥ 1	< 1	
P53	≥ 1	< 1	
	Favorable	Borderline	Unfavorable
Ki-67	< 10	≥ 10 - ≤ 20	> 20
	Normal Expression	Borderline	Overexpression
Her2/neu	< 1.5	≥ 1.5 - < 2.5	≥ 2.5 - 5.0

**Case Results**

**Comments**

	Positive	negative	
ER	≥ 1	< 1	
PR	≥ 1	< 1	
P53	≥ 1	< 1	
	Favorable	Borderline	Unfavorable
Ki-67	< 10	≥ 10 - ≤ 20	> 20
	Normal Expression	Borderline	Overexpression
Her2/neu	< 1.5	≥ 1.5 - < 2.5	≥ 2.5 - 5.0

**Case Results**

\_\_\_\_\_  
Pathologist Signature

-Click Help/Operation Manual to show manuals (integrated with software, can be saved from CDM software, typically having hundreds of pages);

-Downloaded PathFusion Manual



## Operation Manuals

For information on the relevant product, click one of the links in the list below:

[HiBand Operation Manual](#)

[HiFISH Operation Manual](#)

[CytoPower Operation Manual](#)

[HiPath Pro Operation Manual](#)

[PathFusion Operation Manual](#)



-Manual reading: General IHC materials start from page 265

IHC for Ki67 starts from page 273

Example of Ki67 (HB-21-208 2A): draw area #1, analyze->96% positive

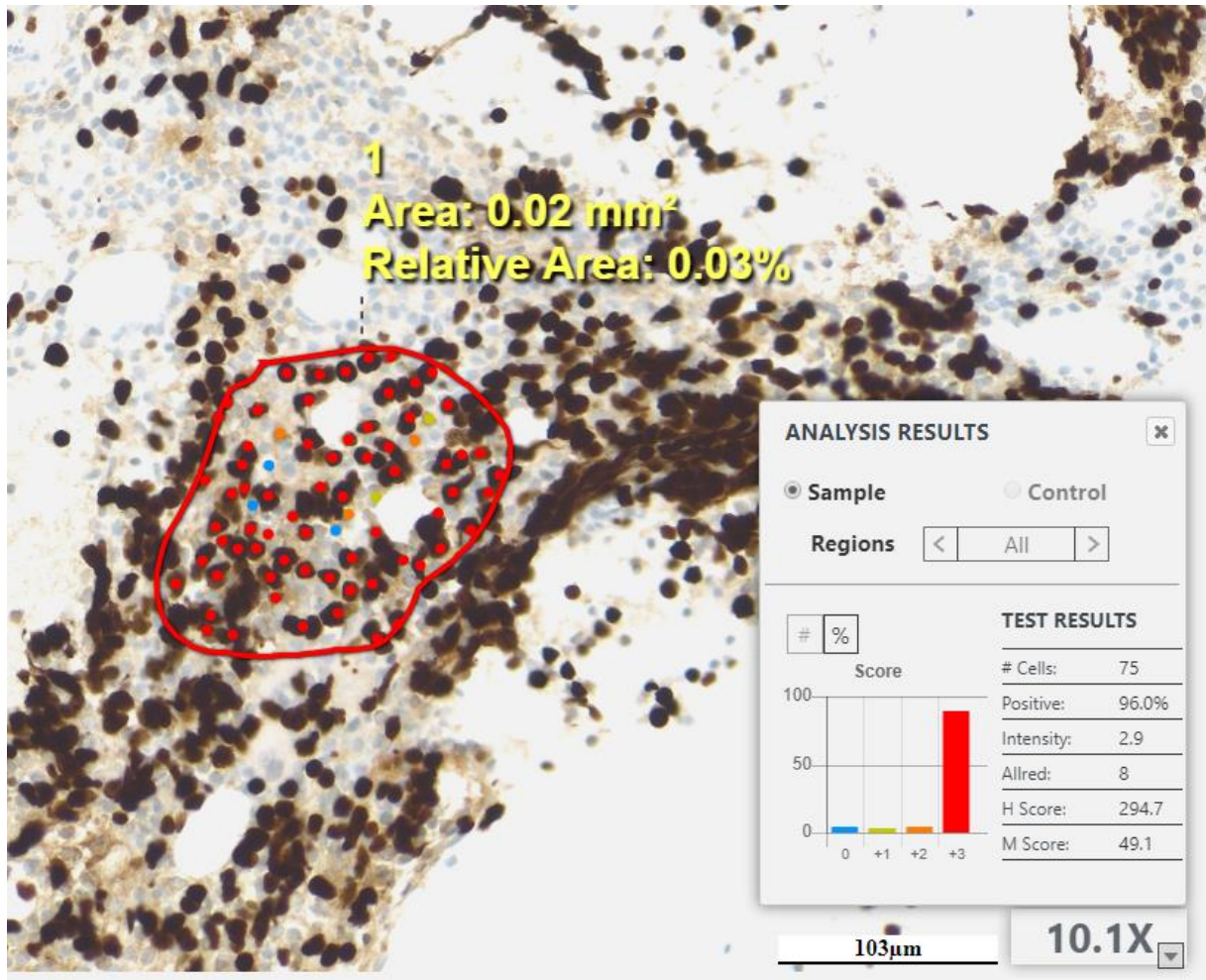

-Create more area of interest (#2), click "Analyze"  -> analyze current slide, All results are shown on box, scroll through regions to see Ki67 (all regions, region 1, region 2, etc)



### ANALYSIS RESULTS



Sample

Control

Regions

< All >

# %

Score

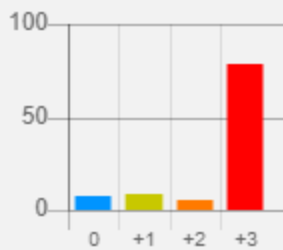

#### TEST RESULTS

# Cells:	238
Positive:	92.4%
Intensity:	2.8
Allred:	8
H Score:	291.2
M Score:	48.5

### ANALYSIS RESULTS



Sample

Control

Regions

< 1 >

# %

Score

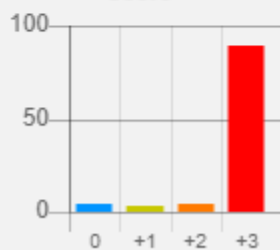

#### TEST RESULTS

# Cells:	75
Positive:	96.0%
Intensity:	2.9
Allred:	8
H Score:	294.7
M Score:	49.1

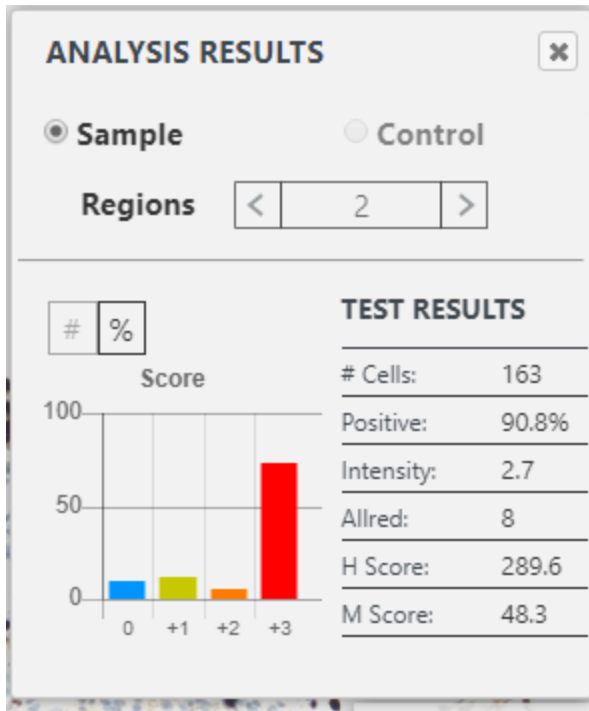

POWERED BY GENASIS VIEW & ANALYZE TISSUE MATCH FISH RESULTS SUMMARY PATIENT NAME: U268 Ki67 CASE NAME: HB21-208-2A

1  
Area: 0.02 mm<sup>2</sup>  
Relative Area: 0.03%

2  
Area: 0.04 mm<sup>2</sup>  
Relative Area: 0.08%

ANALYSIS RESULTS

Sample  Control

Regions < All >

#	%
0	~5%
+1	~10%
+2	~5%
+3	~80%

**TEST RESULTS**

# Cells:	238
Positive:	92.4%
Intensity:	2.8
Allred:	8
H Score:	291.2
M Score:	48.5

125µm 8.4X

- To create a “Case Pathology Report” with snapshot:  
Use mouse to put the area of interest (example area #1) in a free-hand enclosure

Click "snap shot"

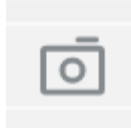

,

Create

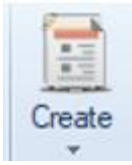

: "Case Pathology Report"->display of report

# CASE PATHOLOGY REPORT

## PATIENT INFORMATION

Patient First Name: U268 Ki67  
 Date of Birth: 10/25/2023  
 Gender:  
 Address:  
 Phone:

## ACCESSION DETAILS

Case Name: HB21-208-2A  
 Specimen:  
 Collection Date: 10/26/2023

## REFERRING PHYSICIAN

Name:

## RESULT

## TEST INTERPRETATION

### IHC Reference Slide Snapshots:

Slide	Slide Results
1 - Ki67	Sample: Counted cells: 238 # Cells: 238 Positive: 92.4% Intensity: 2.8 Allred: 8 H Score: 291.2 M Score: 48.5

### Slide Statistics

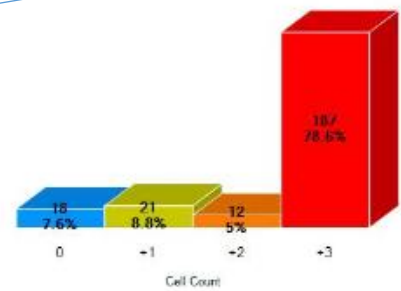

All regions

### Snapshots:

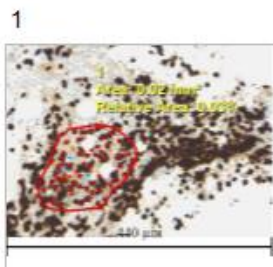

Typical region (not all regions)

-A PBS was test-scanned at 20x (no oil); the 20x view is shown, rather blurry, not adequate for diagnosis.

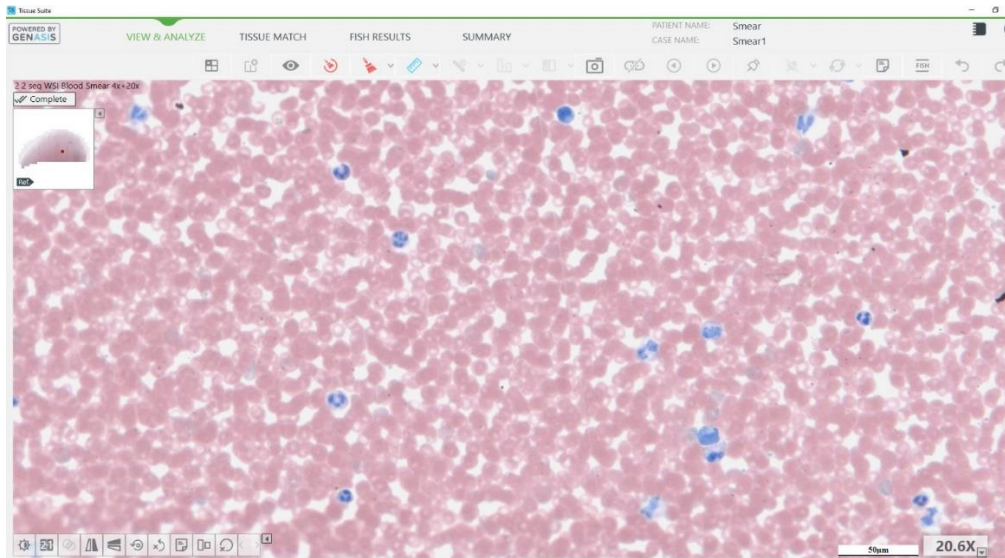

The image can be digitally magnified to 40x and 80x but it is even more blurry

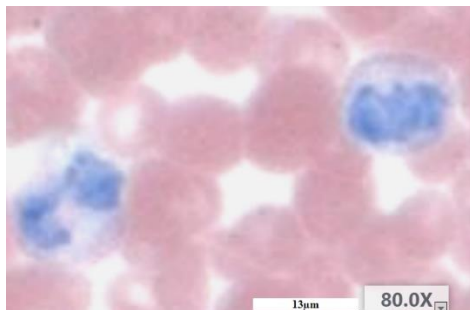

-When done with analysis->X out